TAV 18P

VIA FRATELLI BANDIERA

Barriera di San Filippo-Strada di San filippo

OVEST/*est*

SCALA 1:250

APPROVAZIONE
(Delibera C.C. n. 89 del 14-15-21-27-28 ottobre e 4 novembre 2009)

CITTA' DI SENIGALLIA
Piano Particolareggiato Centro Storico

agosto 2004

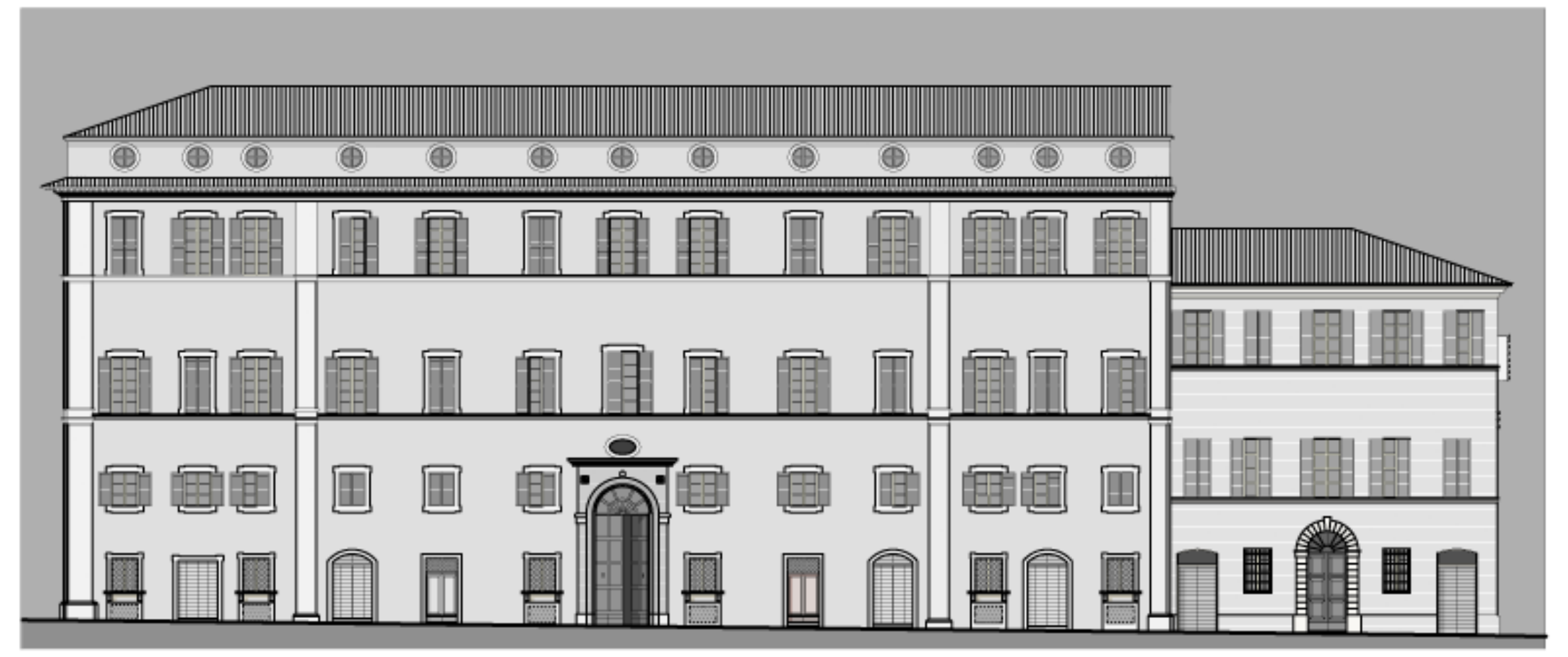

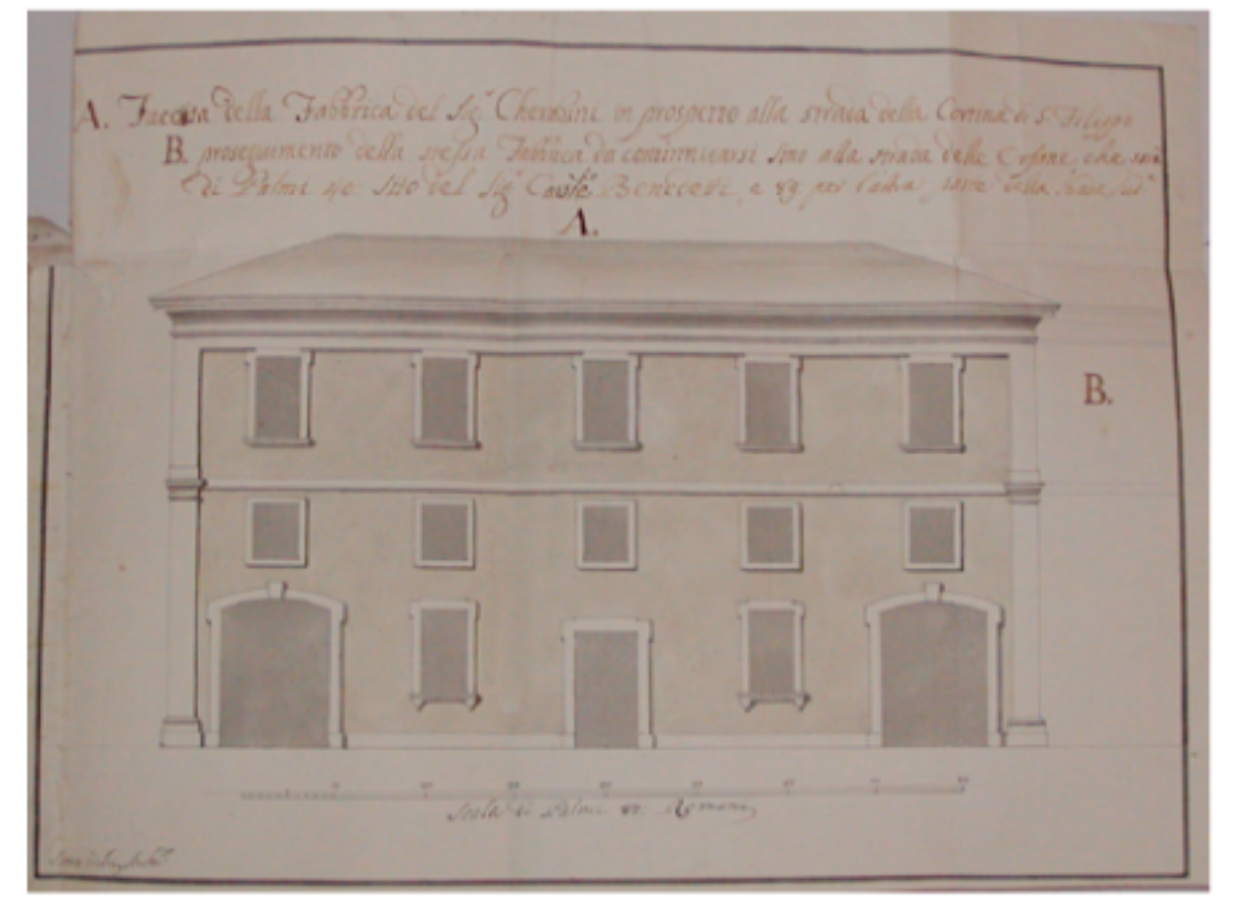

via Cesare Battisti
via Marchetti
via Arsilli
via Maierini
via Cattabeni
via Gherardi
via C Armellini
via dei Portici Ercolani

7,41
7,41
2,82
2,82

via Cesare Battisti
via Marchetti
via Arsilli
via N. Sauro
via Maierini
via Cattabeni
via Gherardi
via del Porco
via Cavour
via Armellini
via dei Portici Ercolani

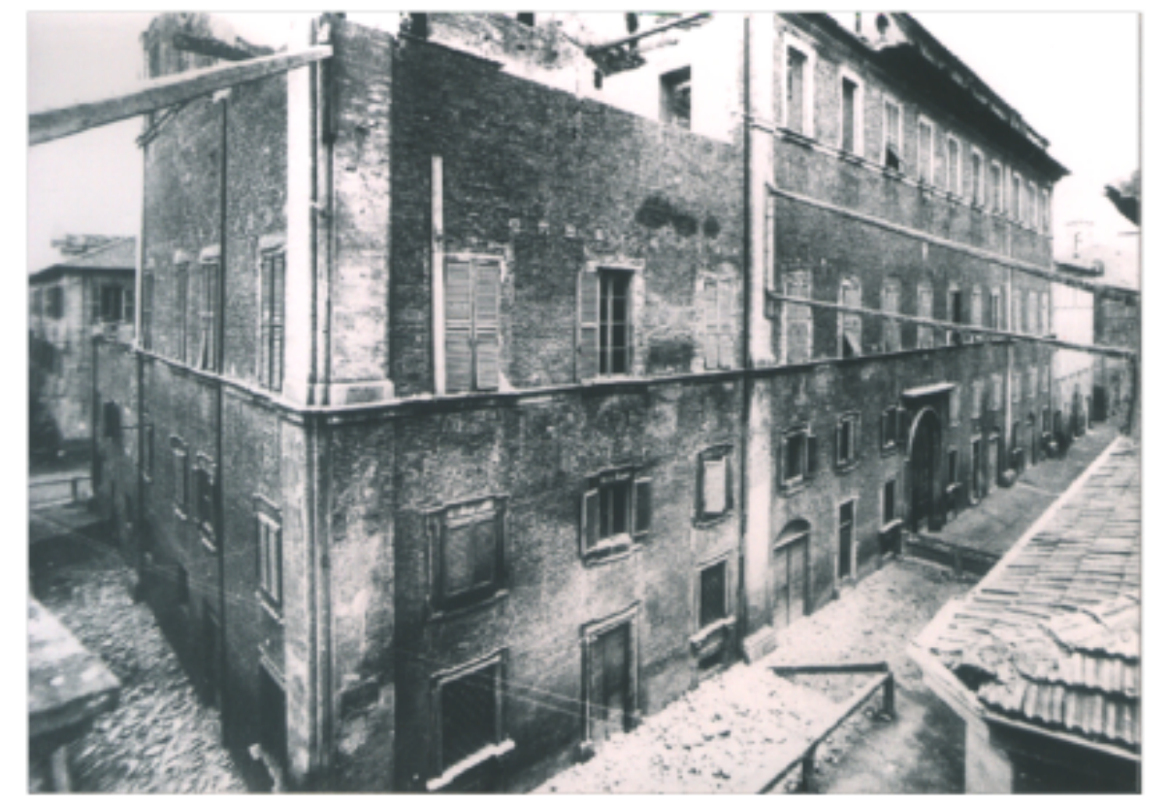
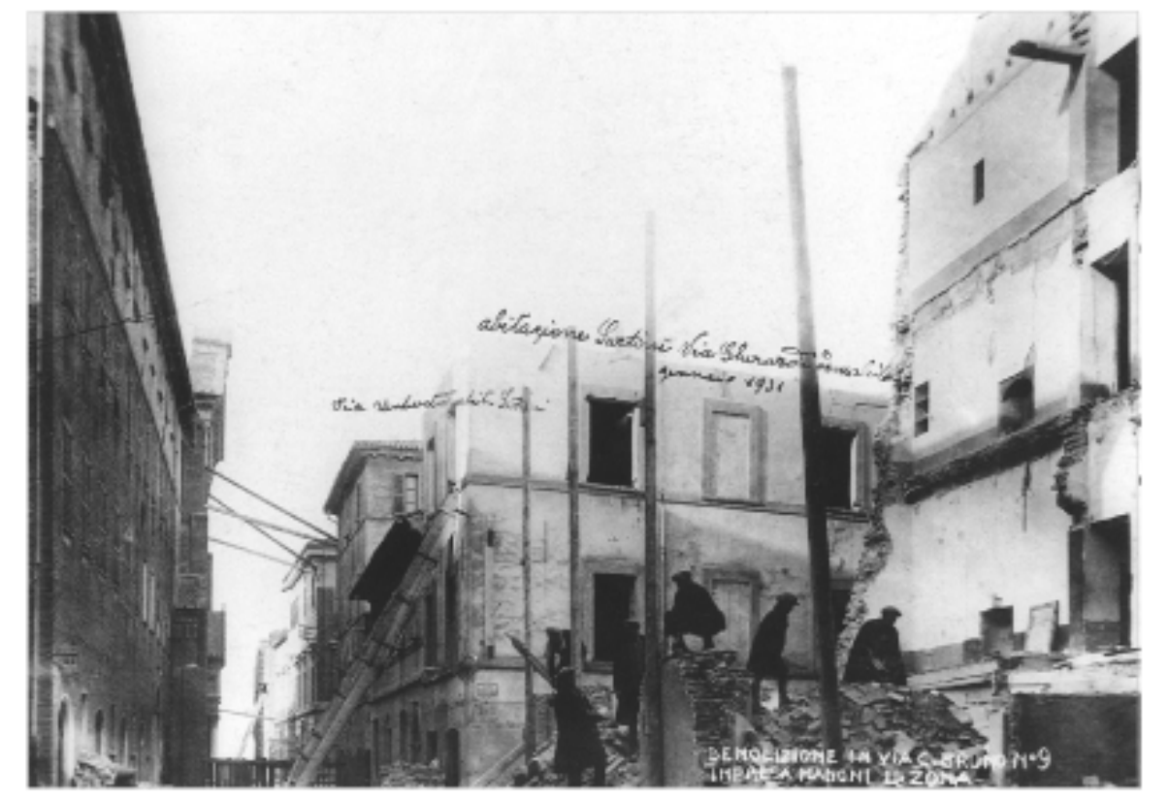
DEMOLIZIONE IN VIA C...RUNO N°9
IMPRESA MANDINI DI ZONA

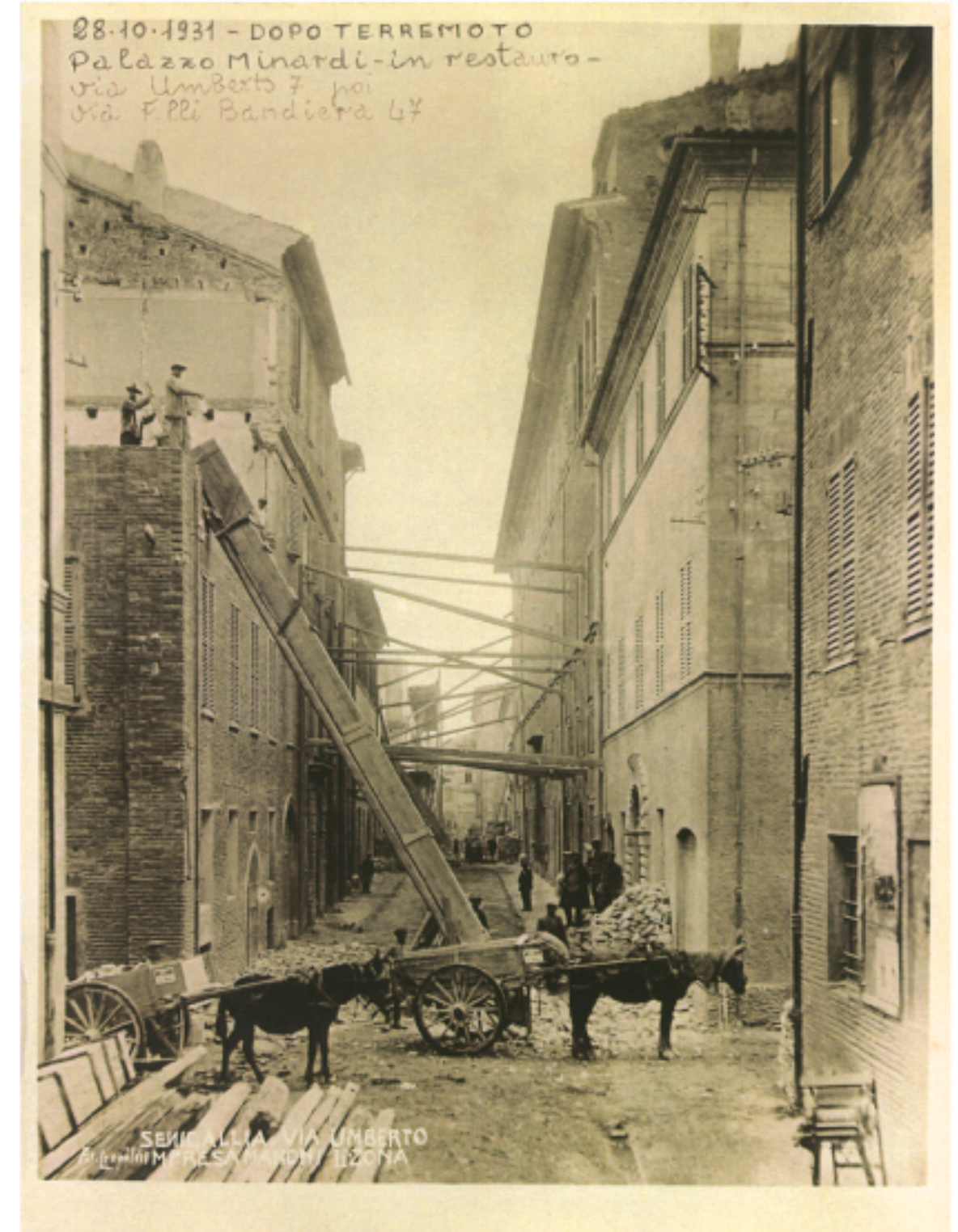

28-10-1931 - DOPO TERREMOTO
Palazzo Minardi - in restauro -
via Umberto 7 poi
via F.lli Bandiera 47

SENIGALLIA VIA UMBERTO
IMPRESA MANDINI DI ZONA

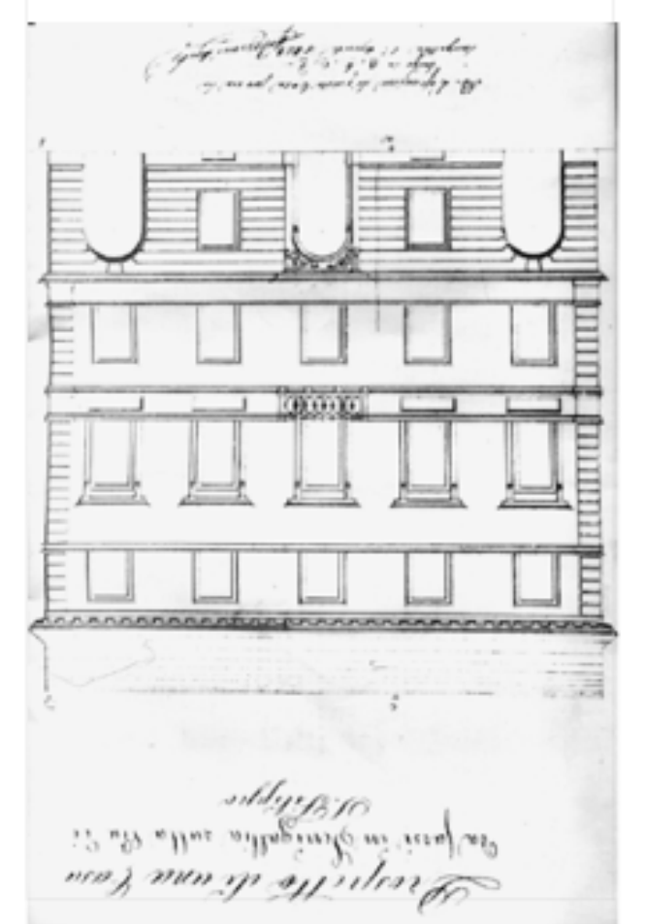

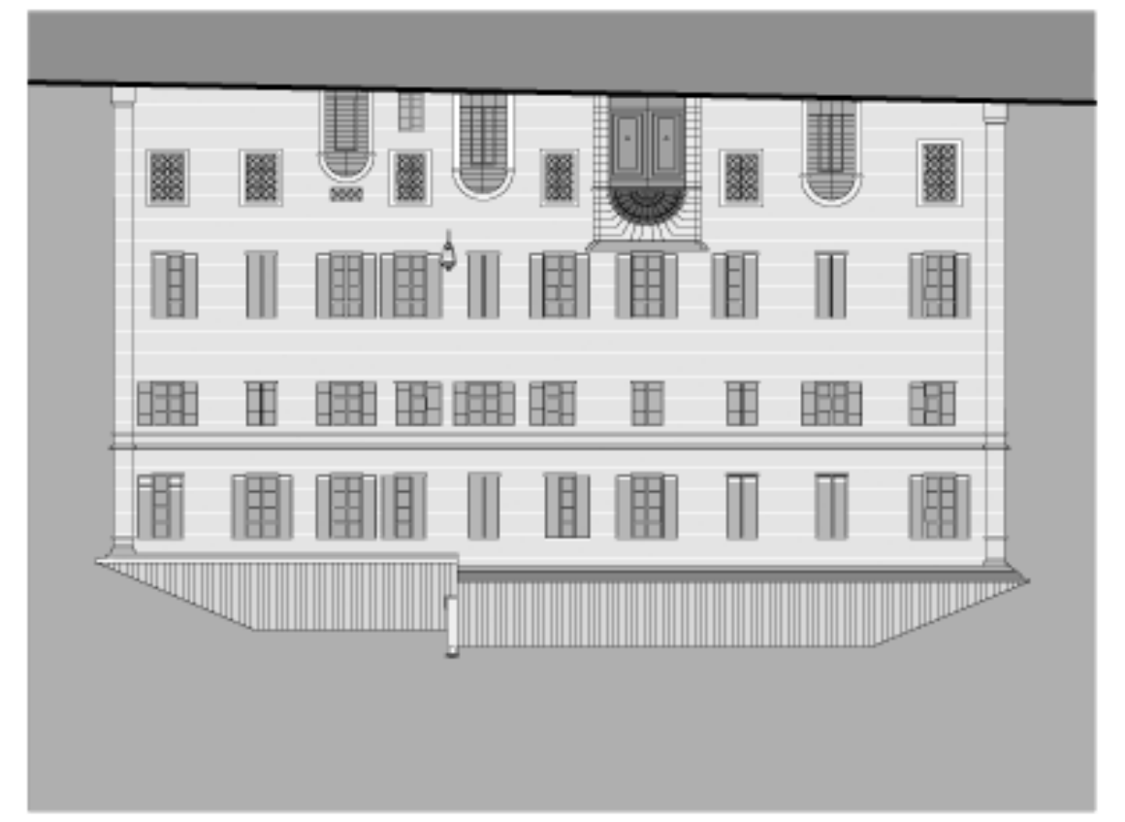

POSTE E TELECOMUNICAZIONI

POSTE E TELECOMUN