TAV 15P

VIA CAVALLOTTI

Porta Colonna-Strada della Piazza-Porta Cappuccina

OVEST/*est*

SCALA 1:250

APPROVAZIONE
(Delibera C.C. n. 89 del 14-15-21-27-28 ottobre e 4 novembre 2009)

CITTA' DI SENIGALLIA
Piano Particolareggiato Centro Storico

agosto 2004

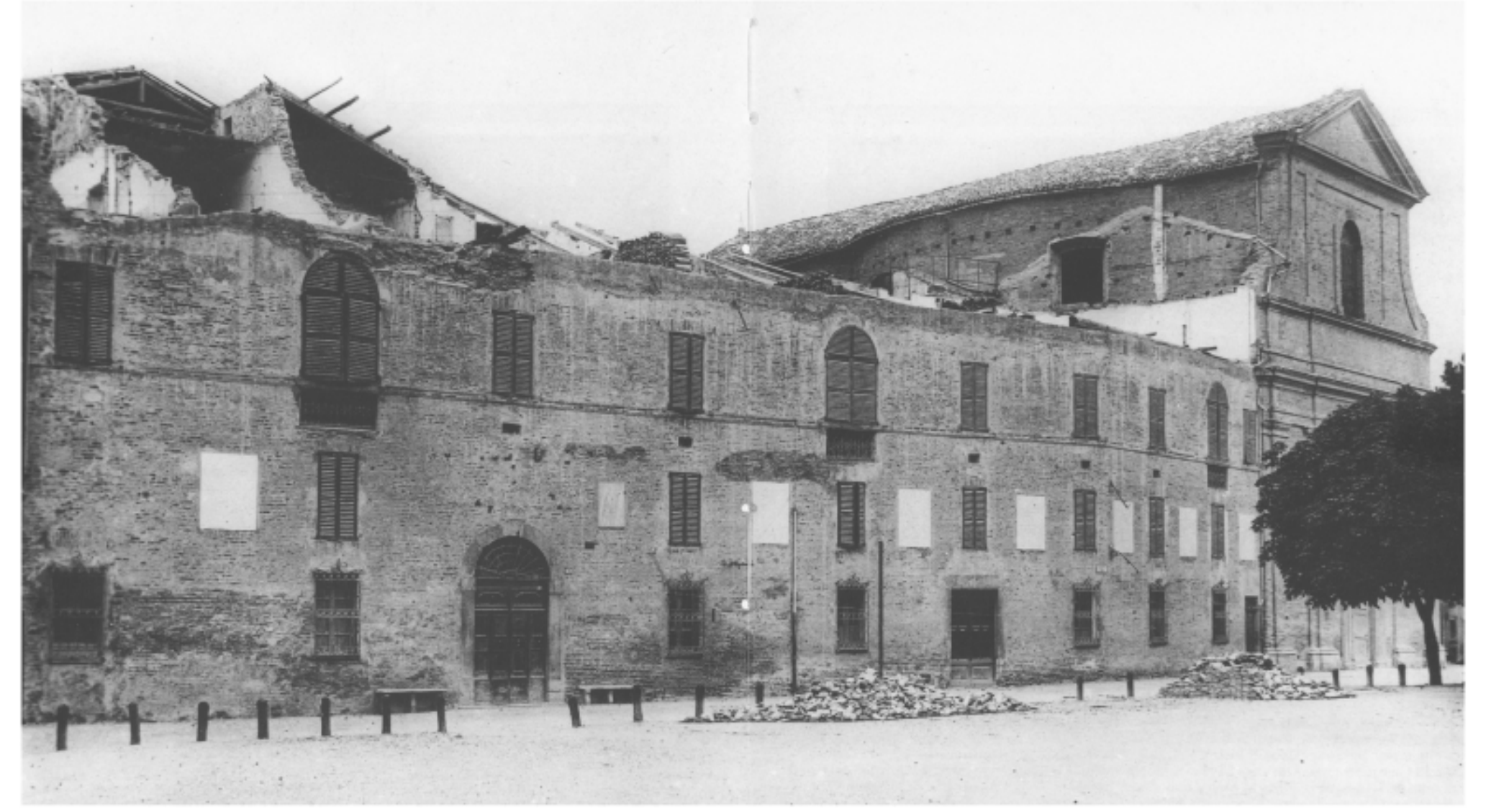

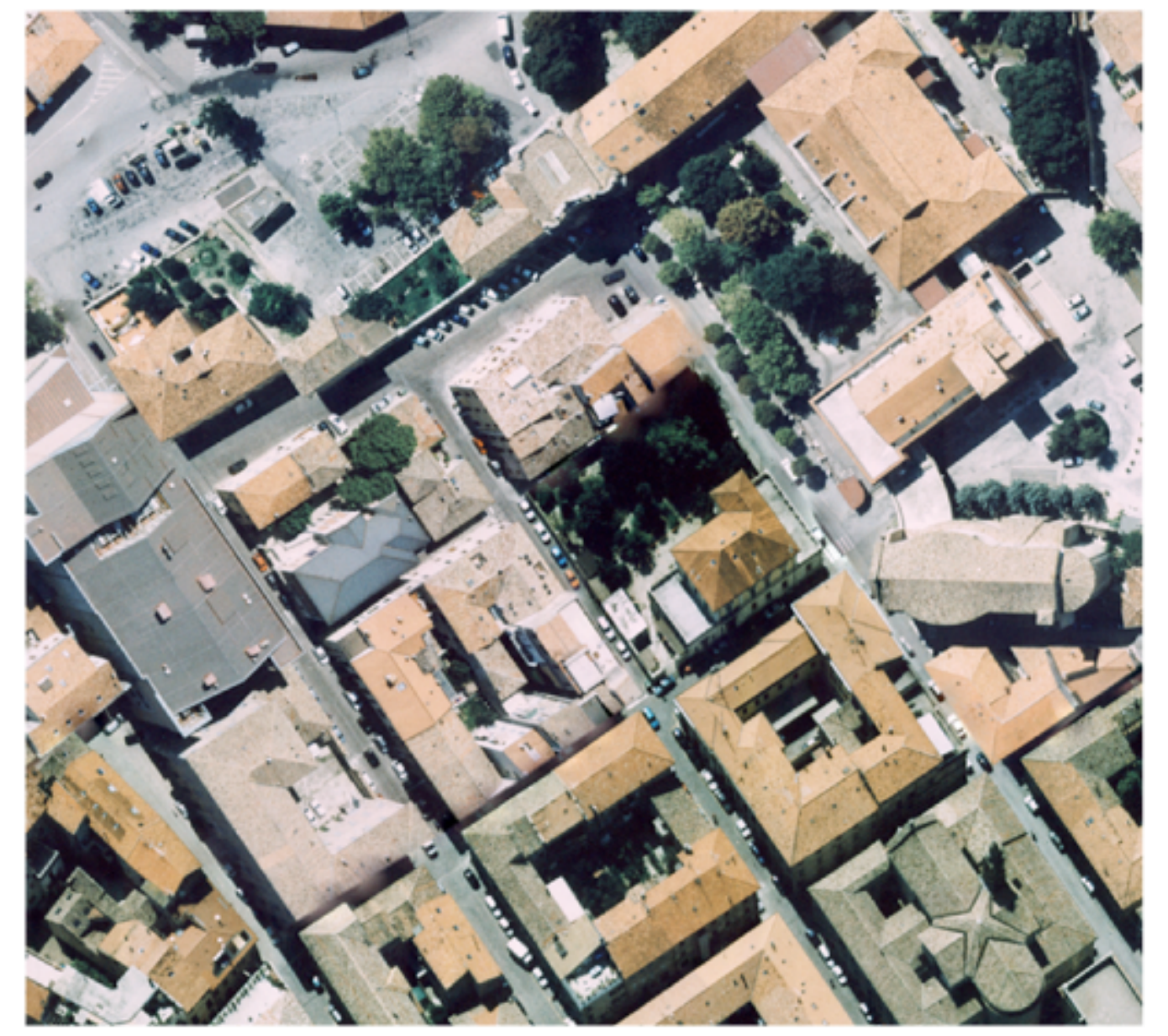

Foto Aerea/2000

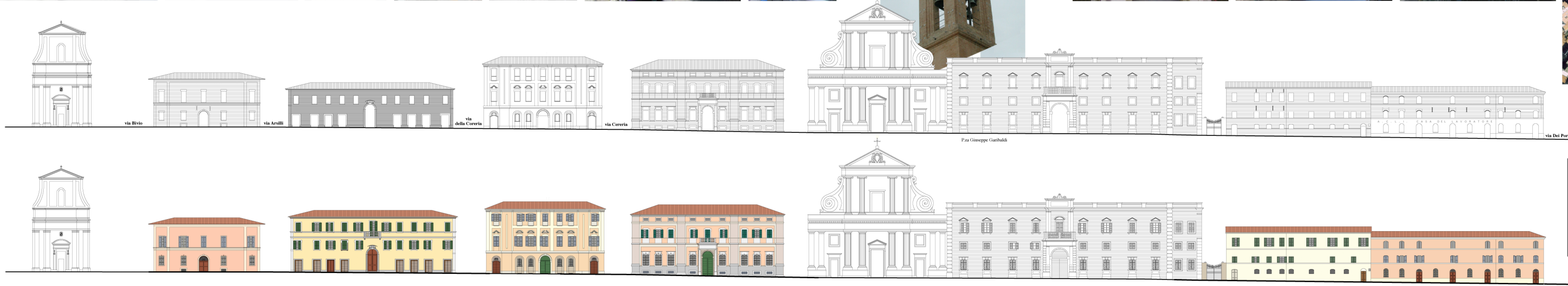
via Bivio
via Arsilli
via della Coreria
via Cereria
P.za Giuseppe Garibaldi
A.C.L.I. CASA DEL LAVORATORE
via Dei Portici Ercolani

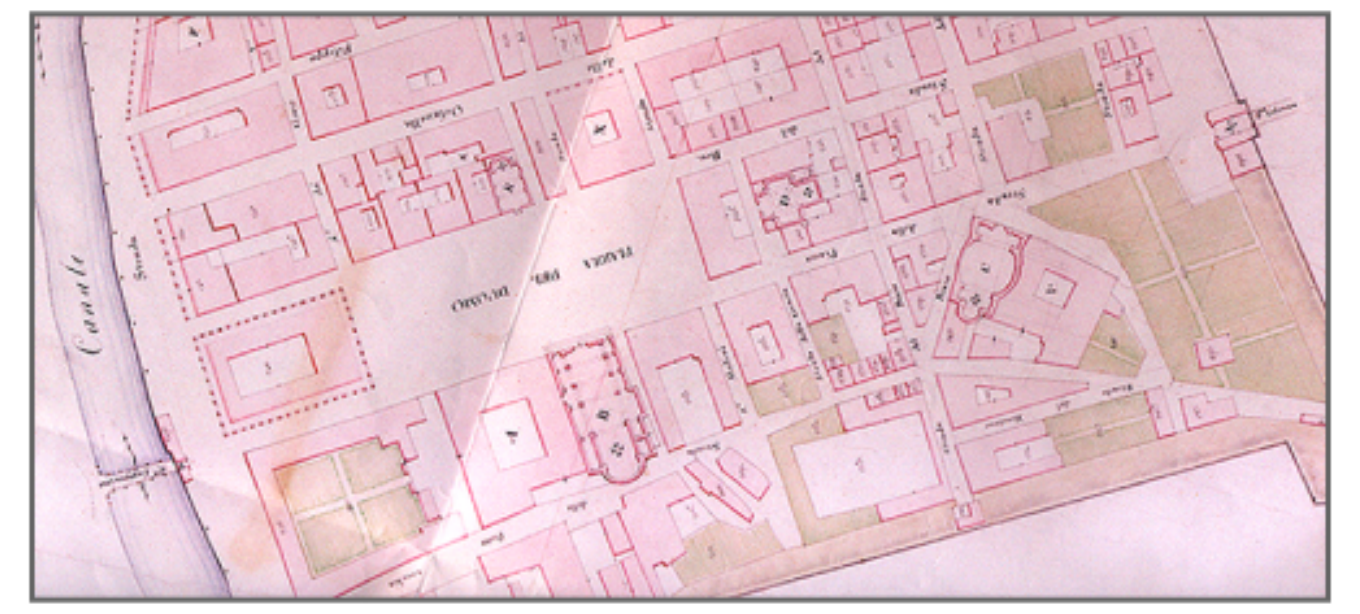

Pontificio

6,55
6,51
3,48
3,48
Via Porta Mazzini
Via Battisti
Via Marchetti
Via Arsilli
Piazza Giuseppe Garibaldi
Via Portici Ercolani

Porta Colonna

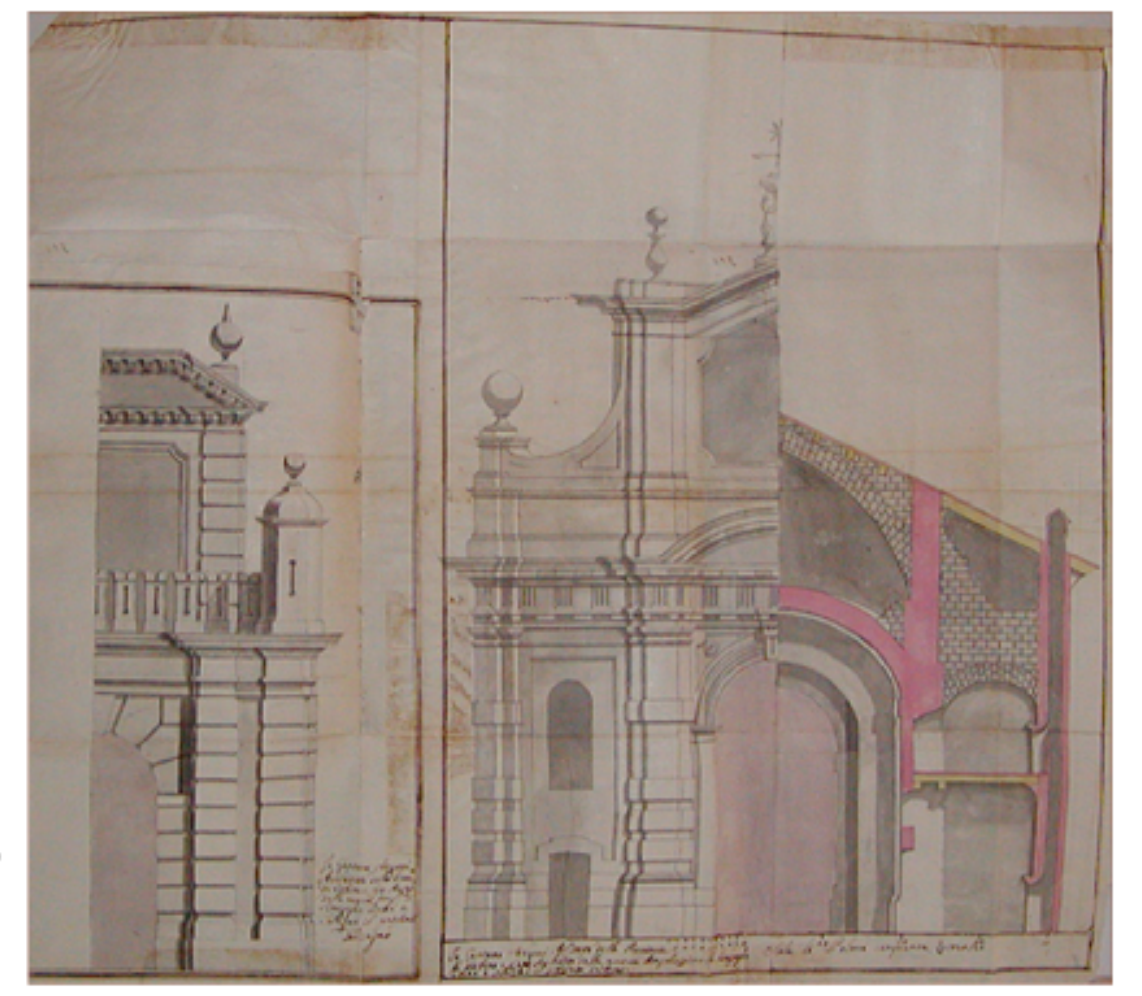

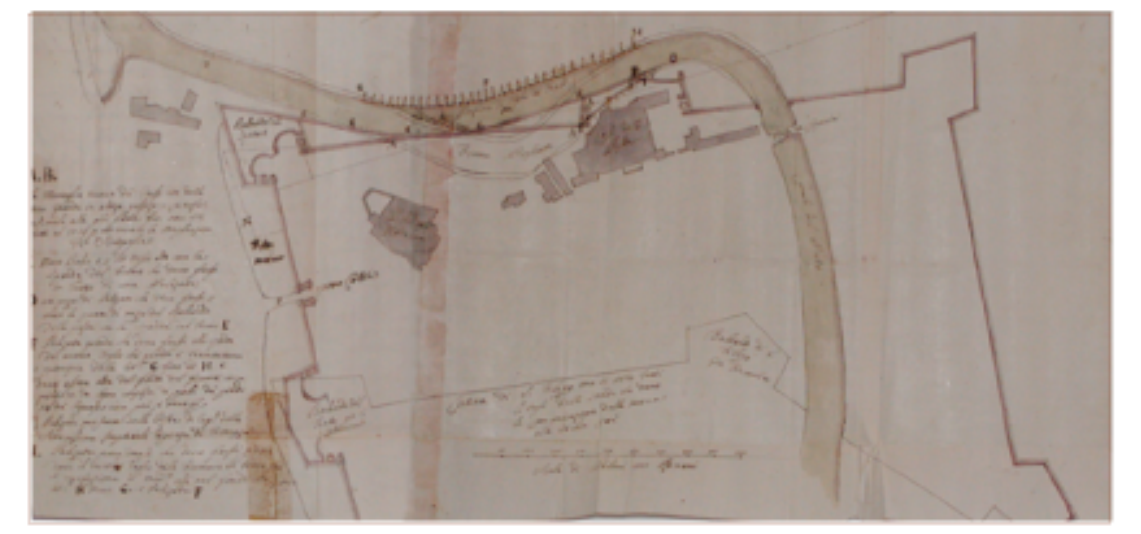

Porta Colonna.

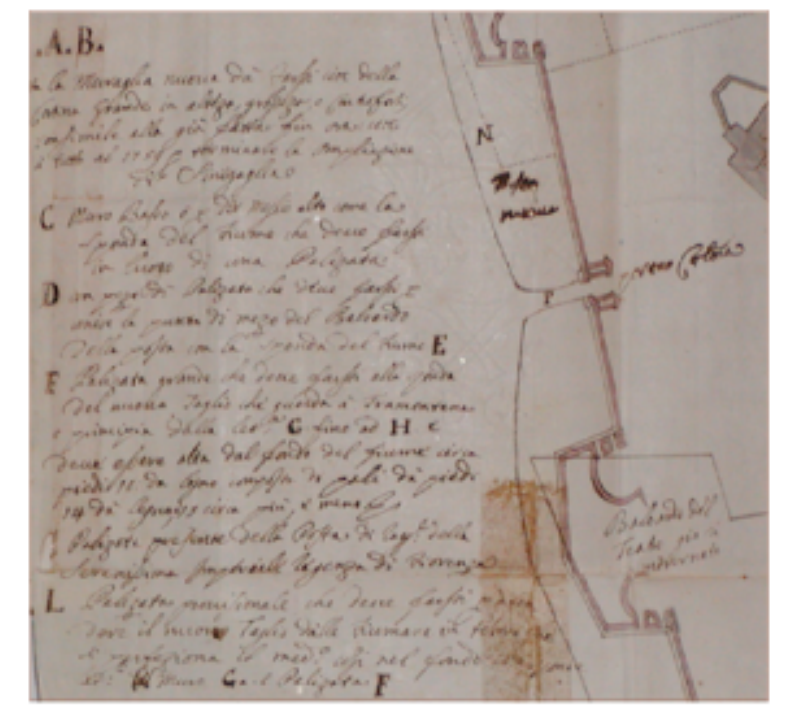

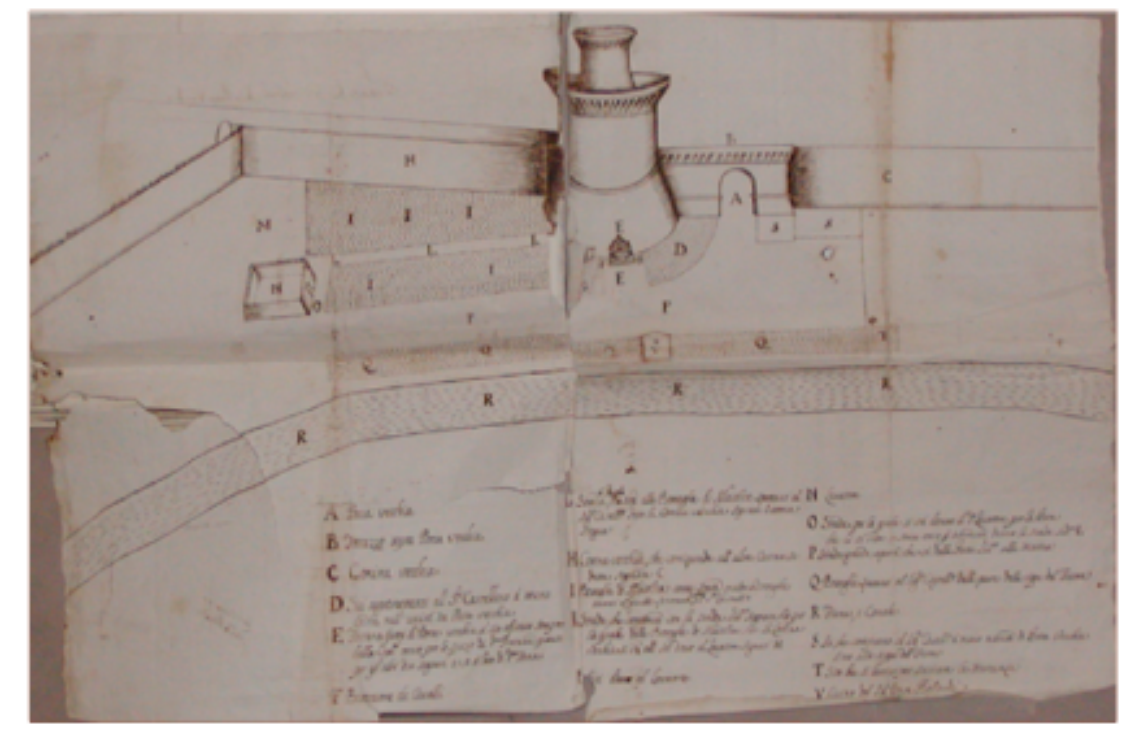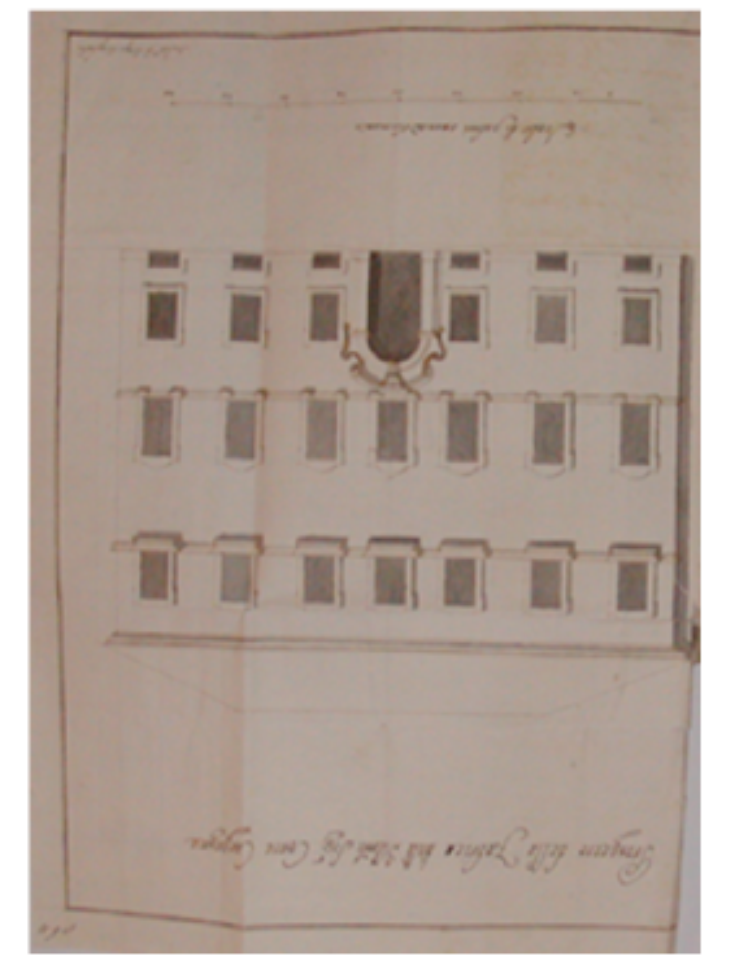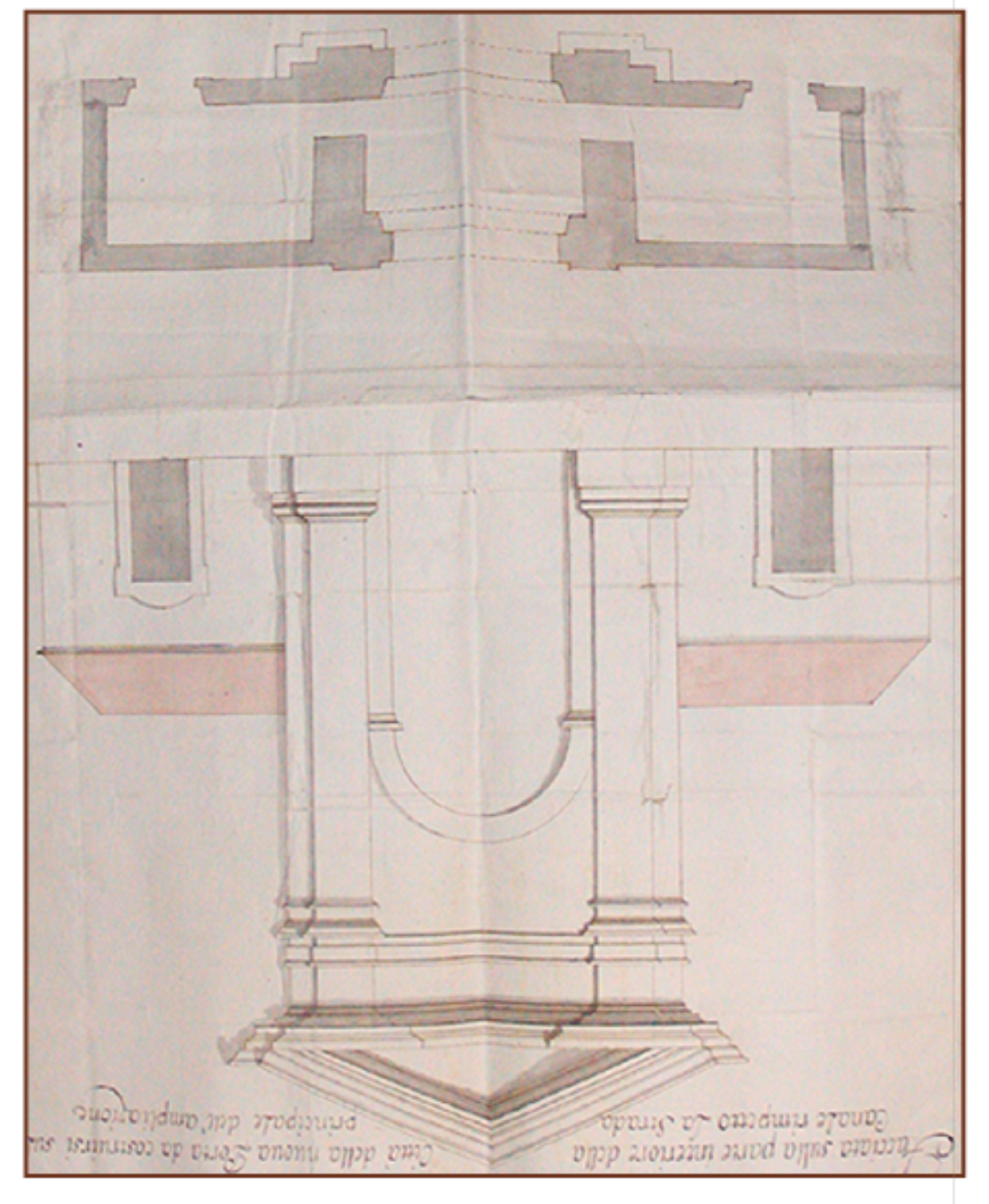Porta Vecchia con torrione, antistante fino al fiume misa.